1952

THE WARRIOR

1951-52 2 50/10.

thea Witsche

ALLEN COUNTY PUBLIC LIBRARY
3 1833 00064 4333

GC
977.202
SA71W,
1952

Digitized by the Internet Archive
in 2011 with funding from
E-Yearbook.com

http://www.archive.org/details/warrior1952sara

Look! There is Saratoga High,
The best school, in our opinion.
We dread the day we say goodby,
And live away from its' dominion.

Dedication

The 1952 Seniors of Saratoga High School, wish to dedicate "The Warrior" to Mr. Ara Huber, who has been principal at Saratoga for eleven years, and has been the Senior Class Sponsor for the past two years.

Faculty

Mrs. Ollie W. Kelley
Science, Math.
B. S., Central Normal
A. B., Butler

Mr. Eugene Horton
Social Studies
Physical Ed.
A. B. Degree
University of Kentucky

Mrs. Opal Mutcher
Grades 1-2
El. Ed.
Ohio University

Mr. Ara Huber, Principal
Ind. Arts, Science
B. S., Ball State
M. S., Indiana University

Mrs. Mildred Shierling
English and Latin
A. B. Degree
Ball State

Mrs. Mamie Fields
Grades 3-4
B. S. Degree
Ball State

Mr. Charles Fullhart
Commerce
B. A. Degree
University of North Dakota

Mrs. Jane Hiatt
Home Economics
B. S. Degree
Ball State

Mr. Ralph Kem
Music
B. S. Degree
Ball State

Mrs. Althea Witch
Grades 5-6
Ball State

Lydia Catherine Hogg

Choir	4
Operetta	1
Annual Staff	1
Play	1
4-H	6

Max C. Warstler
President

Choir	3
Annual Staff	2
Band	3
Play	1
Operetta	1
Red Clad Club	4
Baseball	4
Basketball	4
Track	2
Sec. of RCC	1

James David Rossner

Choir	4
Basketball	1
Baseball	1
Play	2
Red Clad Club	4

Shirley Isenbarger
Vice-President

Choir	4
Annual Staff	2
Operetta	1
Play	2

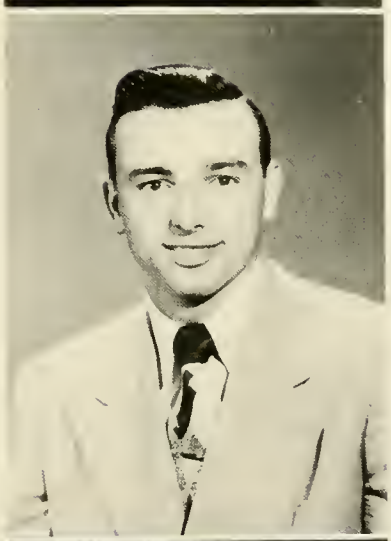

Reva Carpenter
Sec.-Treas.

Choir	4
Annual Staff	2
Operetta	1
Play	1

Carl Leroy Lake

Red Clad Club	4
Vice-Pres. of RCC	1
Annual Staff	1
Play	1
Student Manager	1

The Senior Class

of

1952

John Thomas Halley

Choir	3
Band	3
Baseball	4
Basketball	4
Track	4
Annual Staff	2
Red Clad Club	4
Operetta	1
Pres. of RCC	1
Play	1

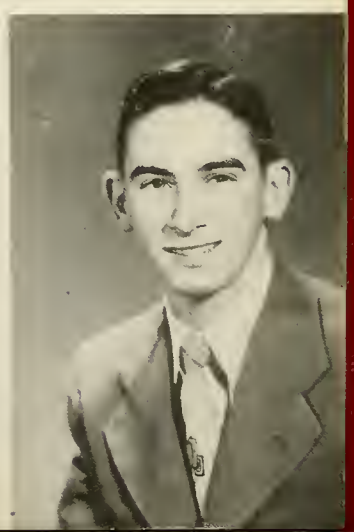

Class Will

We the ~~Senior Class of "52"~~ Saratoga School, of the city of Saratoga, County of Randolph, and the State of Indiana, being of sound mind and memory, do hereby make, and testament, hereby revoking any will or wills heretofore made by us.

First: To the Saratoga School, as a whole we wish a speedy recovery from the shock of not seeing our smiling faces next year.

Second: To the faculty of Saratoga we express our appreciation for their help, patience, and guidance.

Third: To the Juniors we give with pleasure the north assemble seats.

Fourth: To the Sophmores we will our ability to get along with each other.

Fifth: To the Freshman we will our ability to get along with all the teachers.

Sixth: As individuals we bequeath the following:

I, Reva Carpenter, will my ability to stay away from Mr. Kem to Charlene Cultice; and my ability to hold my temper to Stanley Smiley.

I, Tom Halley, will my curly hair to David Kessler; and my speedy ways to Tom Summers.

I, Lydia Hogg, will my quiet ways to Judy Halley; and my ability to keep the same man to Arta Barron.

I, Shirley Isenbarger, will my ability not to pop my chewing gum to Mary Warstler; and my typing ability to Joyce Barkdull.

I, Carl Lake, will my slimness to Sonny Godwin; and my ability to grow a mustache to Leslie Barkdull.

I, David Rossner, will my ability to skip school to any underclassman who thinks they can get away with it.

I, Max Warstler, will my height to Bill Carpenter; and my ability to get in early to Dale Simmons.

In witness whereof, we, the Saratoga Seniors, have set our hand and seal hereto this seventh day of May in the year of our Lord one thousand nine hundred and fifty-two. (1952)

CLASS PROPHECY

Bob and I were on our way back from a business trip in Chicago, when one of us mentioned going through our old home town "Saratoga." We wanted to see how the old town looked in 1967. The Pontiac, which Bob was driving, ran out of gas about two miles out on highway 32. The farmer near-by called a gas station and told them to bring some gasoline to us. When he (excuse ME, it was she) brought the gasoline we found out it was our old friend Shirley Isenbarger. We chatted for over thirty minutes and found out that they owned a large gas station. Shirley was married to Bob Matchett and lives on the outskirts of town in a small bungalow. She invited us for dinner but we couldn't accept because we wanted to see if we could find some of the other school-mates. Shirley told us the addresses of some of them amd then she left.

Continued

SIPE'S SERVICE

Saratoga, Indiana

PRATT'S BARBER SHOP

Saratoga, Indiana

We drove about a half-mile down the highway when we saw a hitch-hiker and stopped to pick him up. Much to our surprise it was Carl Lake. We gave a slight remark of why he was hitch hiking. He said he was on his way back from Indianapolis, where he was seeing his fiancee. We knew he could hook a girl if he tried hard enough. He fixes radio and television sets for a large firm. We let him out on Main Street and he thanked us and was lost in the crowd in a second.

The city was crowded so we parked our car in a parking lot and started walking across the street to where Reva Carpenter was working as a secretary of her husband's Plymouth-Dodge Firm. When we went up the elevator to her office, she was just walking out the door and we greeted her and went to lunch with her so we could talk about old times. We talked more about Reva than old times but we had an interesting conversation. After we ordered our lunch Reva told us that she and her husband had been working at this firm for four years and that her husband was Jack Younger. Jack did most of the housework because he was home more but he didn't complain much because she had him under her thumb. They had two sets of twins and lived in a large home on a hill. After eating lunch, Reva had to go back to her job.

We just had enough money to pay for our lunch so we went to the nearest bank to cash a check. While we were cashing our check we saw a man with a newspaper over his face, (it looked like one day in English class), sitting back at a desk with his feet propped on top. We inquired who it was and to our astonishment it was Tom Halley. We asked the clerk to see if he would talk to some old friends. He took us into his office and told us he was the president but he was planning to go to a larger bank in New York City. We asked him where Max was keeping himself and he said he owns a chain of Marsh Food Liners. We said good-by and went to see Max.

By the time we got to his office it was time to close. While walking toward his car we asked him about himself. He told us he was married to Carolyn Marsh, which we figured because he owned the Marsh Food Liners, and that he hated to admit it but the more he talked the more we realized he was henpecked. When we reached his car it was parked in front of a large hotel where Max said Lydia was living.

We went to the fifth floor and to Room 1C where Lydia answered the door. She asked us in to a lovely room where two little girls and a little boy were playing on the floor. We sat down and she offered us lemonade and some cookies, then we talked and found out she was married to Junior Tingley, who was a taxi driver. She told us about the children and a few other things, then we said we had to leave because we wouldn't get home if we didn't hustle.

As we were walking through the lobby we saw David Rossner watching the technicolor television set. We stopped only for a minute and asked him what he had been doing. He answered and said he was the bartender of the "Rosie Bar", one of the largest, and that he was a bachelor. He also told us about some of the women he flirts with but he never seems to marry any of them. We told him we had to hurry and were sorry we couldn't talk longer but we had to go.

We hurried out the door and found out we were a long way from the parking lot, so we hailed a taxi and to our surprise it was Lydia's husband who drove us to the parking lot.

We got into the car and were happy for the way everyone had made a success of themselves and of the way the city had grown with its airport, college, hotels, theaters, department stores, and all the many other buildings. We were sure the city could not have thrived so quickly if it had not been for the Senior Class of 1952.

GETTINGER GULF SERVICE

Winchester, Indiana

MAC'S SERVICE

Winchester, Indiana

Bob Schlechty

oyce Barkdull

ioward Castle

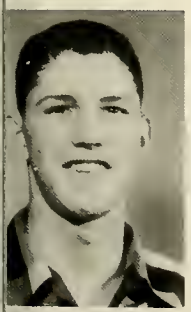

Jerry Ison

anley Smiley

Bob Edwards

Jean Shierling

JUNIOR CLASS POEM

First comes Joyce Barkdull,
a shy, retiring girl;
But when it comes to lessons,
she gets them in a whirl.

And next is Howard Castle.
He likes many a girl,
And when it comes to stealing jokes,
he's better than Milton Berle.

Then there's Bob Edwards,
our fair and jolly boy,
There is a certain Junior girl,
who is his pride and joy.

And then Odema Girton,
The jolly red-haired one,
When you're around Odema
you're bound to have some fun.

Next in line is Jerry Ison.
We call him the wheel of the team.
He's always in there ready to go,
for he has lots of steam.

And don't forget Gene Jackson,
the smallest of us all.
When it comes to mischief,
he's always on the ball.

Next there is Elvin Powers,
who usually is late.
You always hear him ask a girl,
but he never gets a date.

Three cheers for Robert Schlechty,
the one we all call Pro!
Anything concerning sports,
ask him. He will know.

Then there comes Jean Shierling,
a very hard working lass,
Who meets her studies with a will
in every single class.

Hail to Dale Simmons!
On the team he's forward guard.
And when he works to get our of work,
he works very hard.

Next up is Stanley Smiley,
The fair and blond-haired kid.
When it comes to a Buick,
He puts in the highest bid.

Last in line is Don Whitted,
the wavey-haired guy,
when it comes to typing
he's not so very spry.

Elvin Powers

Odema Girton

Gene Jackson

Don Whitted

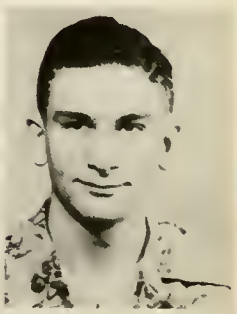

Dale Simmons

ll Carpenter

Judy Halley

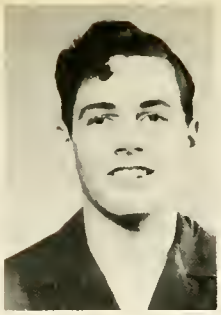

Leslie Barkdull

Joyce Simmons

irley Leavell

Sophomores

Charlene Cultice

vonne Sipe

Tom Sommers

Janice Wagner

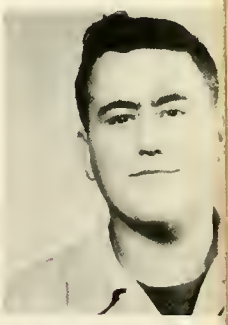

Bob Godwin

HARMON SHAFFER
Saratoga, Indiana

- o - o - o - o -

RUSSELL J. WEBB
Winchester, Indiana

MIDWAY SERVICE
Deerfield, Indiana

- o - o - o - o -

AMERICAN SECURITY
Winchester, Indiana

Freshmen

Donald Coy

Mary Warstler

Marvin Fields

Kay Girton

Ronald Hummel

Dick Cook

Margaret Rossnel

Tom Johnson

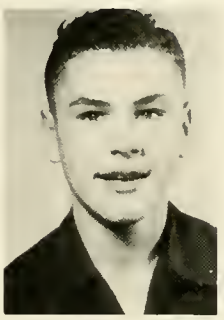

David Kessler

Beverly Rheinhart

Delbert Cortne

Ruth Ann Clark

Lorin Powers

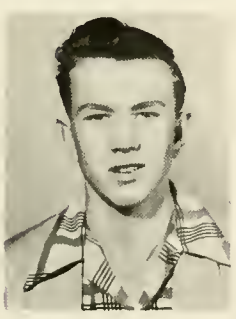

Larry Rheinhart

Judy Pratt

George Landis

Arta Barron

Bill Cook

Robert May

Yearbook Staff

ANNUAL STAFF

Frcnt Row (Left to Right) Jean Shierling, Reva Carpenter, Max Warstler, Shirley Isenbarger, Odema Girton.
Standing (Left to Right) Howard Castle, Bob Schlechty, Jerry Ison, Stanley Smiley, Mr. Fullhart, Dale Simmons, Tom Halley.

LIBRARIANS

Front Row- Joyce Simmons, Joyce Barkdull, Shirley Isenbarger, Reva Carpenter.

Standing- Lydia Hogg, Mrs. Mildred Shierling, Dale Simmons, Jerry Ison, Stanley Smiley, Judy Halley, Charlene Cultice.

BASEBALL TEAM

First Row-left to right- Delbert Cortner, Tom Johnson, Tom Halley, Donald Whitted, Bob Schlechty, Marvin Fields.
Second Row- Bob Edwards, Dale Simmons, Larry Rheinhart, Jerry Ison, David Kessler, Coach-Eugene Horton.

BASEBALL
1951

We		The
0	Wayne	18
4	Jackson	13
5	Jefferson	7
4	Lynn	11
7	Spartansburg	16
4	Ridgeville	8
6	McKinley	4

Jerry Ison was high with a batting averag of .416.

The lettermen for this year were: Max Warstler and Tom Halley, Seniors; Bob Schlechty, Jerry Ison, Dale Simmons, Bob Edwards, Don Whitted, Juniors; Leslie Barkdull, Sophmore; Delbert Cortner, Tom Johnson, Larry Rheinhart, Freshmen.

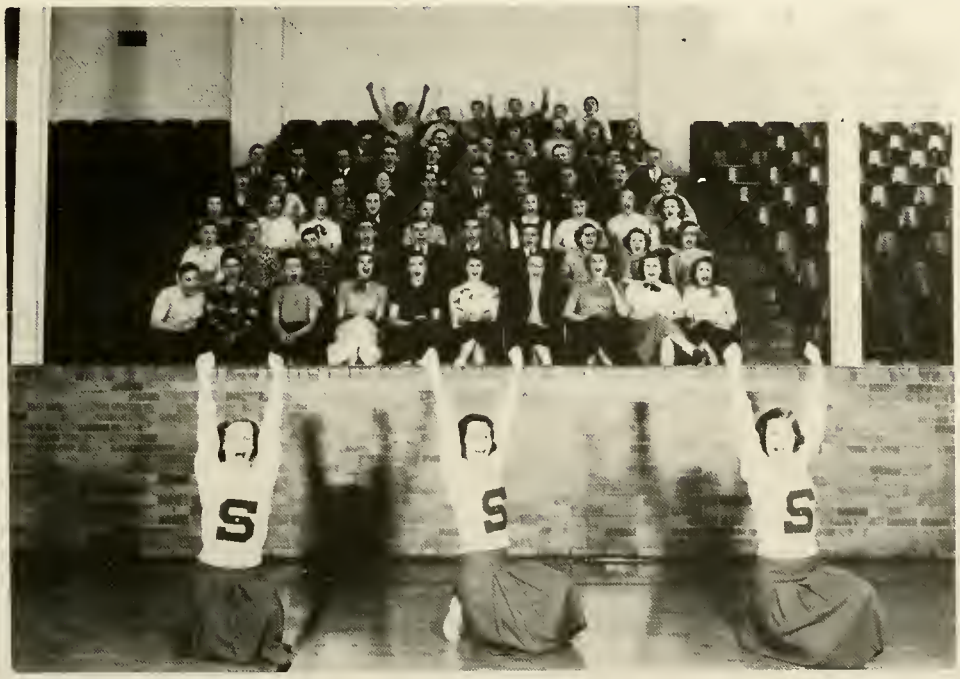

HALF-WAY HOUSE
Deerfield, Indiana

WICK'S SERVICE
Winchester, Indiana

FIRST TEAM

Left to Right- Student Manager--David Kessler, Tom Halley, Dale Simmons, Jerry Ison, Max warstler, Leslie Barkdull, Larry Rheinhart, Bob Schlechty.

Saratoga Basketball Scores

1951 - 1952

		We		They
Nov.	2.	39	Spartanburg	42
Nov.	13.	40	Union City	67
Nov.	16.	40	Gray	41
Nov.	20.	34	Ridgeville	51
Nov.	28.	38	Green	58
Nov.	30.	53	McKinley	32
Dec.	7.	50	Huntsville	70
Dec.	14.	32	Jefferson	70
Jan.	4.	44	Modoc	36
Jan.	8.	21	Jackson	39
Jan.	11.	44	Stoney Creek	49
Jan.	18.	29	Wayne	55
Jan.	25.	33	Farmland	41
Feb.	1.	42	Wayne	44
Feb.	8.	35	Ridgeville	33
Feb.	15.	--	Lynn	--
Feb.	22.	--	Madison	--
Feb.	27. - Mar. 1		Sectional	

The scores for the last games were not available at the time of publication of this book.

Mr. Eugene Horton, (a graduate of Kentucky University) is coaching Saratoga for his first year. He was assistant coach for Clark County, Kentucky.

The lettermen for this year were: Tom Halley and Max Warstler, Seniors; Jerry Ison, Bob Schlechty, and Dale Simmons, Juniors; Leslie Barkdull, Sophmore.

Jerry Ison will have his name inscribed on the free-throw trophy as he had the winning percentage of .616

Jerry Ison

Tom Halley

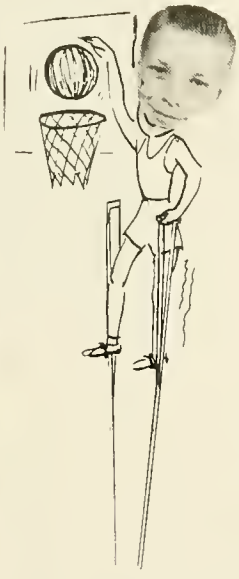

Max Warstler

Dale Simmons

Eugene Horton

Leslie Barkdull

Bob Schlechty

David Kessler

Larry Rheinhart

THOMPSON AUTO SALES
Winchester, Indiana

GIRTON'S AUTO PARTS
Winchester, Indiana

Second Team

	We	They
Spartansburg	26	20
Union City	22	57
Gray	23	29
Ridgeville	29	27
Green	18	27
McKinley	15	33
Huntsville	26	27
Jefferson	15	22
Modoc	23	45
Jackson	26	41
Stoney	19	38
Farmland	16	29
Wayne	25	27

SECOND TEAM

Front Row-left to right-Assistant Student Manager-Carl Lake, Bill Cook, Bill Carpenter, George Landis, Delbert Cortner, Coach--Eugene Horton.
Second Row-left to right-Tom Johnson, Dick Cook, Bob Edwards, Marvin Fields.

JUNIOR HIGH

We		They
26	Wayne	58
30	Lincoln	21
14	Jackson	28
4	McKinley	46
16	McKinley	24
15	Lincoln	26
	Ridgeville	
	Jefferson	
	Jefferson	

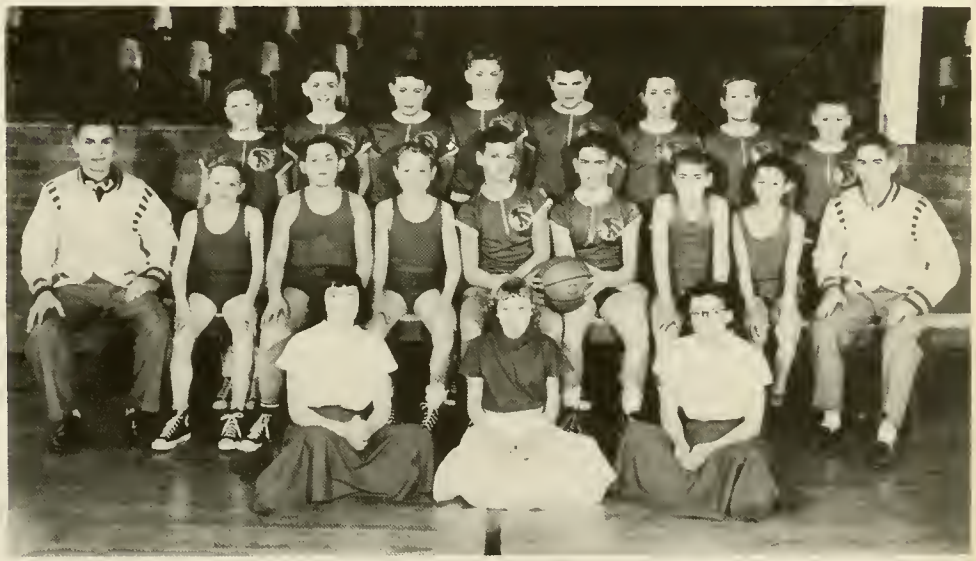

Front Row left to right Carol Sommers, Joyce Jackson, Joan Conyers.

Second Row Student Manager David Kessler, Arvin Carpenter, Dean Pratt, Charles Schlechty, Jack Spille, Eugene Simmons, Terry Parrish, Dick Cook, Coach Tom Halley.

Third Row left to right Jimmy Simmons, Gene Sipe, Jerry Wagner, Paul Jackson, Curtis Bow, Jessie Clevenger, Ronnie Barkdull, Mike Isenbarger.

RED CLAD CLUB

First Row- left to right- Bill Cook, George Landis, Carl Lake, Howard Castle, Leslie Barkdull, Jerry Ison, David Kessler, Bob Schlechty, Bill Carpenter, Delbert Cortner.
Second Row-- Principal-Ara Huber, Tom Johnson, Marvin Fields, Stanley Smiley, Max Warstler, Larry Rheinhart, Dick Cook, Dale Simmons, Elvin Powers, Coach-Eugene Horton.
Last Row--Tom Halley, Gene Jackson, David Rossner, Bob Edwards, Donald Whitted, Tom Sommers, Loren Powers.

Judy Halley, Charlene Cultice, Odema Girton

ROE G. McCONOCH
Ridgeville, Indiana

COMBS SHOE STORE
Winchester, Indiana

Band

1st. Row Mary Warstler, Odema Girton, Janice Wagner, Judy Pratt.

2nd. row Arta Barron, Phyllis Shierling, Carol Sommers, Jerry Wagner, David Kessler, Terry Parrish, Jean Shierling, Charlene Cultice, Mr. Kem, Joyce Barkdull.

3rd Row Arvin Carpenter, Elvin Powers, Stanley Smiley, Leslie Barkdull, Jerry Ison, Tommy Johnson, Loren Powers, Ronnie Barkdull, Mike Isenbarger.

TWIRLERS

JANICE WAGNER

JUDY PRATT

MAJORETTE

ODEMA GIRTON

MARY WARSTLER

CHORUS

st. row Reva Carpenter, rta Barron, Shirley Levell, ydia Hogg, Shirley senbarger, Yvonne Sipe, anice Wagner, Jean hierling, Kay Girton, udy Pratt.

nd. row George Landis, Ruth nn Clark, Mary Warstler, argaret Rossner, Odema irton, Judy Halley, Joyce arkdull, Charlene Cultice, oyce Simmons, Mr. Kem.

rd. row Bill Cook, Marvin ields, David Rossner, eslie Barkdull, Jerry son, David Kessler, lvin Powers, Howard Castle, oren Powers.

FIRST & SECOND GRADE

Front Row (Left to Right) Hulen Kennedy, Tom Shierling, Steve Edwards, Bobby Jackson, Gary Miller, Ronnie Liggett, Bobby Loach, Dickie Moore, Richard Warren.

Second Row (Left to Right) Jill Glunt, Colene Cook, Dennie Miller, Nancy Wagner, Beverly Harris, Marie Unterbrink, Judy Beth Isenbarger, Julie Manning, Harry Keen, Jean Ann Hedrick, Marie Simmons, Sally McKibbon.

Third Row (Left to Right) Rosemary Bouseman, Mary Mast, Theresa O'Donnell, Virginia McNutt, Anne Johnson, Karlene Spille, Kathy Grille, Karen Alexander, Barbara Unterbrink, Delores Landis, Mrs. Mutchner.

Fourth Row (Left to Right) Bob McNutt, Jackie Premer, Richard Golder, Rex Clevenger, Dick Skinner, Stephen Hudson, Donald Cox, Dickie Johnson, Mike Pursley.

THIRD & FOURTH GRADE

Front Row (Left to Right) Judy Sommers, Frances Galligan, Linda Rheinhart, Paul Fields, Ethel May Coy, Mary O'Donnell, Sharon Starbuck, Charles Unterbrink, Judith Clevenger, Linda Cultice, Carol Ann Simmons.

Second Row (Left to Right) Mrs. Fields, Dwight Fraze, Winifred Pratt, Karen Fraze, Diane Barkdull, Janet Lou Golder, Faye Ison, Audrea Cox, Faye Skinner, Jerold Rackel, Carolyn Woods.

Third Row (Left to Right) Harold Bollinger, Jerry Jackson, David Smiley, Buddy Hogle, David Haworth, Lauren Fraze, Jimmie Fraze, Fred Coy, David Bollinger, Billy Glunt.

THE BOSTON STORE

Winchester, Indiana

- o - o - o - o -

PAUL SUTTON

Union City, Indiana

KEENERS SPORTS STORE

Winchester, Indiana

COOPER FURNITURE STORE

winchester, Indiana

FIFTH

&

SIXTH

GRADE

1st. Row
Sandra O'Donnell, Mary Shierling, John Losch, Greta Conyers, Peggy Sipe, Madelyn Fraze, Kathyrn Shaffer, Linn Hummel, Wanda Cromer, Phyllis Galligan.

2nd. Row
Julia Ann McNutt, Marilyn Bow, Max Clevenger, Larry Skinner, Larry Joe Johnson, Larry Ray Newton, Jesse Cash, William Fields, Mary Lou Hogg, Marsa Rheinhart.

3rd. Row
Max Geeting, Donald Cook, Jerry Moore, Nyle Mock, Charles Schlechty, Mike Isenbarger, Billy Coy, Larry Wagner, Robert Keen, Mrs. Witsche.

MERRETT R. MONKS
State Representative

o - o - o - o

MIDDLETON MORTUARY
Ridgeville, Indiana

Seventh Grade

Front Row (Left to Right) Jimmy Simmons, Carolyn Reynolds, Carol Sommers, Marilyn Johnson, Clara Sue Bollinger, Joyce Jackson, Arvin Carpenter. Standing (Left to Right) Terry Parrish, Waldo Hudson, Curtis Bow, Dean Pratt, Mrs. Hiatt.

Eighth Grade

Front Row- left to right- Joan Conyers, Meredith Kennedy, Paul Jackson, Naomia R. Shierling, Phyllis Shierling, Jack Spille, Marlene Schlechty, Shirley McNutt.
Second Row- left to right- Jerry Wagner, Jesse Clevenger, Eugene Simmons, Ronnie Barkdull, Gene Sipe, Mrs. Hiatt.

SUNNYDALE DAIRY

After 22 years of operating our business on sound merits, and good ethics, in the keeping of promises, the deliverance of value in goods, in services, and in deeds, we have built solidly, with our customers, a foundation of confidence that cannot be swept away.

Yours for better quality and service in dairy products.

UNION CITY, INDIANA Phone 8943

FRAZE AUTO SALES

Union City, Indiana

We trade for anything

Phone 135

Local and Long Distance Moving

Covered Van Insured Movers

Phone 130--135

o - o - o - o - o - o

BUNSOLD'S SUPER MARKET

Winchester, Indiana

DEVOE THORNBURG, REALTOR

Winchester, Indiana

o - o - o - o - o - o

DUVALL CLOTHING CO. INC.

Winchester's Store For Men & Boys

Popular Name Brand Clothing

(Your guarantee to the best in quality)

East side of the square----Winchester, Indiana

Compliments of
KISER ROLLER RINK
Friendliest
Crowd
On Wheels
Deerfield, Indiana

CARON
Barber Shop
218 Columbia Street
Phone 180
Union City
Indiana

STONE STATION
ELEVATOR
Phone
Residence 24660-Elevator 24665
Dealer in Grinding--Grain
Coal--Custom Grinding and
Mixing
Winchester, Indiana
Rural Route

Compliments
of
THE R. K. KIRSHBAUM COMPANY
Union City, Indiana
Devoted to Selling good
quality merchandise at
reasonable prices
Make
"Shopping at Kirshbaum's"
A Habit

V. E. Harmon
Notary Public
and
Hardware
Gas Oil
Phone 2871
Saratoga, Indiana

T. J. AULT COMPANY
Wholesalers Of
Fine Groceries
Fruits - Vegetables
Muncie,
Indiana

Compliments
of the
RANDOLPH COUNTY
BANK
Winchester
Indiana

PEACOCK AGENCY INSURANCE
208 S. Main Street
Phone 44811
Winchester, Indiana

Compliments of
KRAFT FOODS CO.
Ridgeville, Indiana

VALET CLEANERS
For Those Who Care
Union City, Indiana
Phone 369

Compliments
of
LEE'S
STANDARD SERVICE
Tires Batteries
Accessories & Complete Lubrication
Corner Oak & Howard St.
Phone 765
Union City, Indiana

PRATT'S
Barber Shop
&
SEIGERT'S
Dry Cleaners
75¢
Cleaners
Phone 2081
Saratoga, Indiana

BERT WARREN'S APPLIANCE

Dri-Gas Insolation

Roper Dri-Gas Cooking

Philco Freezers and Refrigerator

Maytag Automatic Washer

Westinghouse Refrigerator

Saratoga

Phone Store 2851 Res. 2447

THE WINCHESTER NEWS

THE WINCHESTER JOURNAL-HERALD

.First in News

.First in Advertizing

.First in Circulation

Schools - Call your News in Promptly

Dial 24501 Winchester, Indiana

- o - o - o - o -

- o - o - o - o -

MANGAS AGENCIES INSURANCE

of all kinds

Union City, Indiana

Compliments of

Coca-Cola

Coca Cola Bottling Co.

Union City, Indiana

MOORE'S STORE

03 Main Street 233 West Columbia Street

ortland, Indiana Union City, Indiana

Owner

Max C. McClurg

MANNING SERVICE STATION

Car-Washing-Lubrication

Tires-Batteries-Accessories

Auto Repair

Phone 2041 Saratoga, Indiana

CULTICE AUTOMOTIVE SERVICE

Quality Rebuilders of

Wrecked Cars

Steering Correction

Wheel Balancing

Opposite School

Saratoga, Indiana

Compliments of

RICKERT'S GROCERY

Groceries - Meats

Bordon's Ice Cream

Phone Saratoga 2635

New Pittsburg, Indiana

Farmers Mutual Liability Co.

Indiana Union Mutual

Insurance Company

Indiana Farmers Mutual

Insurance Company

Indiana Mutual Hail

Insurance Company

Phone 2281

Saratoga Indiana

Compliments of

Dr. D. D. Pressnall

Optometrist

East Side Square

Winchester, Indiana

- o - o - o - o -

- o - o - o - o -

LIDSTER'S

BY-LO INC.

The Best

For Less

Phone 43711

Winchester, Indiana

Flowers For All

Occasions

A complete line of

Gifts and Pottery

Wedding and Funeral

Designs

A specialty

Feeney's Flowers

E. Main Street Portland

Phone 402

MILLER SHOES STORE
Natural Bridge Shoes
For Shoes of Quality
Union City, Indiana

Compliments
of
CAMPBELL
SOUP COMPANY
Saratoga
Indiana

Compliments
of
HARDY CHEVROLET SALES
Chevrolet -- Cadillac
Portland, Indiana

THE JUSTIN SCHAFER COMPANY
OLIVER
"Finest in Farm Machinery"
Portland, Indiana
North City Limits

Compliments
of
PRATT'S TEXACO SERVICE
Corner Oak & Howard St.
Tires Batteries Accessories
&
Complete Lubrication
Phone 489
Union City, Indiana

UNION CITY STOCKYARDS
Phone 333
W. E. Vance W. R. Ferguson
714R Home Phone 4811 Home Phone
See us before selling your livestock.
Our Prices compare with any.
Call Collect

- o - o - o - o -

- o - o - o - o -

HUB CITY FINANCE
Corporation
Insurance - Finance
Union City
Indiana
Phone 202

McCARTER
Studio
Fine Portraits
266 Pearl Street Grand Building
Union City
Indiana

GOBLE

PRINTING COMPANY

Greenfield

Indiana

HAROLD L. GIBTON

General Contracter

Dial 2262

Saratoga, Indiana

FRAZE

Funeral Home

Our membership with

Associated Funeral

Directors Service enables

Us to take charge of handling

services anywhere

Ambulance Service

Phone 444

432 West Pearl

Union City, Indiana

Compliments of

LIMBERT'S GROCERY

Staple Groceries

Meats

Meadow Gold Ice Cream

Phone Ridgeville 2173

Deerfield, Indiana

For

Everything in Sports Goods

Visit

THE SPORTS CENTER

By-Lo Building Winchester

DOLPH MILLS ELEVATOR

and

FARM SUPPLY STORE

Saratoga, Indiana

- o - o - o - o -

- o - o - o - o -

FRAZE AND DIGGS

Funeral Home

Winchester, Indiana

Dial 22161

Ambulance Service Day or Night

UNION CITY IMPLEMENT COMPANY

Sales John Deere Service

Phone 317

Full Line of Parts

Union City, Indiana

Compliments
of
TIBBITS
PHARMACY
Prescription Specialists
Union City, Indiana

Compliments
of
SHOPWELL
Misses and Womens
Ready to Wear Shoes
Winchester, Indiana

ENGLE'S MUSIC SHOP
Everything in Music
Sulbranses and Story and Clark Pianos
Domestic and New Home Sewing Machings
Kelvinator - Refrigerators - Stoves
Home Freezers
R.C.A. - Magnavo - Sylvania T. V.
Phone 21541
Winchester, Indiana

BLAKELY'S
Featuring Nationally
Advertised Brands of
Mens Clothing
Florsheim and Crosby Square Shoes
North Side of Square
Winchester, Indiana

SMITH SHOE REPAIR
SUNSHINE CLEANERS
Phone 93
313 W. Oak St.
Union City, Indiana

RUSH'S MARKET STAPLE GROCERIES
Confectioneries
Phone 2141
Saratoga, Indiana

MIAMI-GRAND
SINK THEATERS
The
Best
In
Stage
And
Screen
Attractions
Union City-Angola
Indiana

RANDOLPH COUNTY
FARM BUREAU
Feed-Coal-Grain-Seed
Custom Grinding
& Farm Supplies
Phone 2361
Saratoga, Indiana

ARN'S JEWELRY STORE
106 W. Main
Portland, Indiana
Watches, Rings, Silverware
Costume Jewelry

SIPE - ISENBARGER
General Store
Groceries, Meats, Hardware
Also Have Sanders To Rent
Phone 2561 Saratoga, Indiana

FRANK IMPLEMENT COMPANY
Massey-Harris Dealer
Portland, Indiana
Phone 466-J
Farm Implements, Parts
and Service

SPRADLING OIL & COAL
Vortex Gas - Quality Coal
Corner Chestnut & State Line
Phone 53
Union City, Indiana

RICKERT IMPLEMENT COMPANY

Sales John Deere Service

Phone 49871

Full Line of Parts

Winchester, Indiana

Compliments

of

PEOPLES LOAN

AND

TRUST COMPANY

Winchester, Indiana

Branckes at

Farmland..Modoc..Ridgeville

- o - o - o - o -

- o - o - o - o -

BRADFORD AUTO SALES

Studebaker

Cars and Trucks

All Make Serviced

24 Hour Wrecking Service

Phone 400

Union City, Indiana

Compliments

of

WINCHESTER IMPLEMENT COMPANY

Massey Harris Minneapolis-Moline

Tractors, Combines, Farm Implement

Phone 27775 Winchester, Indiana

MARV'S TIRE REPAIR AND RECAP
Phone 406 North Plum Street
Union City, Indiana
Marvelle Wigger

GAMESTER ABATOIR
Custom Butchering And
Wholesale Beef and Pork
Road 28 Phone 2445
Ridgeville, Indiana

H. AND R. STONE CO.
Crushed Stone
Agricultural Limestone
Phone 3841
Ridgeville, Indiana

For
Good Entertainment
Make your party a party at
ROLL-A-WAY SKATING RINK
East of Winchester, Indiana